

1975 87

STATE OF SOUTH CAROLINA }
COUNTY OF GREENVILLE } MORTGAGE

TO ALL WHOM THESE PRESENTS MAY CONCERN: Thomas G. and Malinda L. Robinson
(hereinafter referred to as Mortgagor) SEND(S) GREETING:

WHEREAS, the Mortgagor is well and truly indebted unto Leonard E. Owens
(hereinafter referred to as Mortgagee) as evidenced by the Mortgagor's promissory note of even date herewith, the terms of which are incorporated herein by reference, in the sum of

One Thousand Five Hundred and no/100----- DOLLARS (\$1,500.00---),
with interest thereon from date at the rate of nine per centum per annum, said principal and interest to be repaid:

In monthly installments of \$31.14 each beginning January 1, 1975
and continuing thereafter on the first day of each month with the
final payment, if not sooner paid, due and payable five years from
date. The right to prepay in full is granted without penalty.

WHEREAS, the Mortgagor may hereafter become indebted to the said Mortgagee for such further sums as
may be advanced to or for the Mortgagor's account for taxes, insurance premiums, public assessments, repairs, or
for any other purposes:

NOW, KNOW ALL MEN, That the Mortgagor, in consideration of the aforesaid debt, and in order to secure
the payment thereof and of any other and further sums for which the Mortgagor may be indebted to the Mortgagee
at any time for advances made to or for his account by the Mortgagee, and also in consideration of the further sum
of Three Dollars (\$3.00) to the Mortgagor in hand well and truly paid by the Mortgagee at and before the sealing
and delivery of these presents, the receipt whereof is hereby acknowledged, has granted, bargained, sold and re-
leased, and by these presents does grant, bargain, sell and release unto the Mortgagee, its successors and assigns:

"All that certain piece, parcel or lot of land, with all improvements thereon, or hereafter constructed thereon,
situate, lying and being in the State of South Carolina, County of Greenville,

All that certain piece, parcel or lot of land lying in the State of South Carolina,
County of Greenville, shown as Lot 29 Barwood Circle on plat of Barwood
Subdivision recorded in Plat Book 000 at page 33 in the RMC Office for
Greenville County and having such courses and distances as will appear by
reference to said plat.

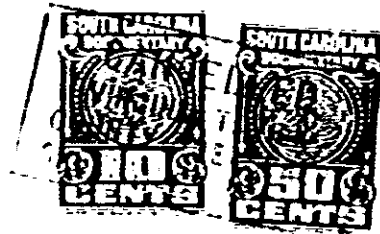

Together with all and singular the rights, members, hereditaments, and appurtenances to the same belonging or
in any way incident or appertaining, and all of the rents, issues, and profits which may arise or be had therefrom,
and including all heating, plumbing, and lighting fixtures and any other equipment or fixtures now or hereafter
attached, connected, or fitted thereto in any manner; it being the intention of the parties hereto that all such
fixtures and equipment, other than the usual household furniture, be considered a part of the real estate.

0087

4328 RV-2